C#.NET practical assignment unit -3
Submission date – 23-03-2026

1. Create the registration table with id, name, and email field.
    a. Enter at least 5 records in a table.
    b. Data display in a grid view control.
    c. All the fields in a registration form have its proper validation.

2. Create login table with id, name, and gender field.
    a. Enter at least 5 records in a table.
    b. Display data in **a data list** control.
    c. If user search a name in textbox then display record in **data list** control.

- **crud operation using sql command with grid view**

1. create a student tabel with id,name,city,gender,educatioon field. Display data in a **gridview** control. Perform **insert**,**update**,**delete**,**search by id** ,**search by name** operation with its spacific button.

create foolwing design in your asp.net webform

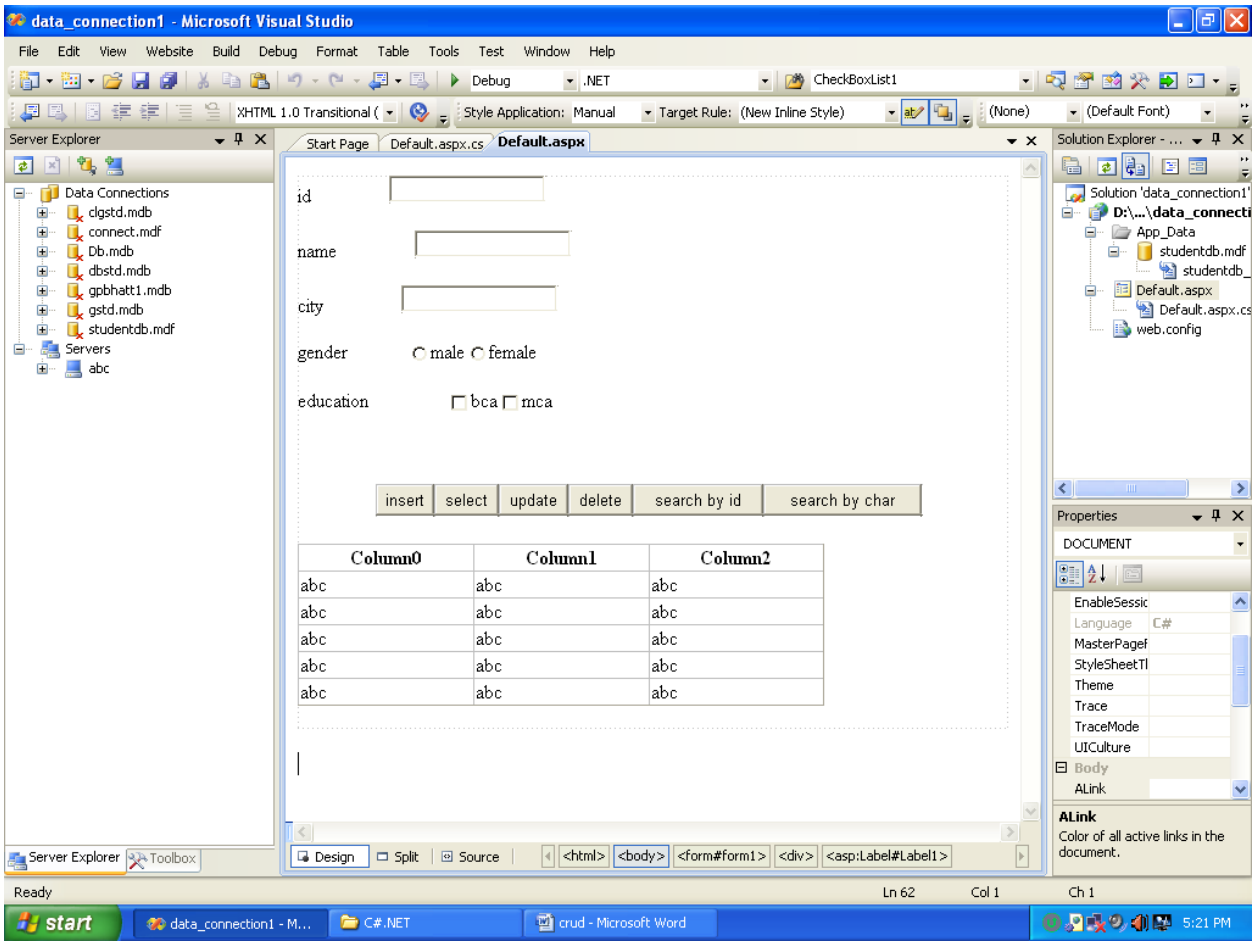


```
using System;
using System.Configuration;
using System.Data;
using System.Linq;
using System.Web;
using System.Web.Security;
using System.Web.UI;
using System.Web.UI.HtmlControls;
using System.Web.UI.WebControls;
using System.Web.UI.WebControls.WebParts;
using System.Xml.Linq;
using System.Data.SqlClient;


public partial class _Default : System.Web.UI.Page
{
    SqlConnection con = new SqlConnection(@"Data
    Source=.\SQLEXPRESS;AttachDbFilename=D:\ADARSH\C#.NET\data_connecti
    on1\App_Data\studentdb.mdf;Integrated Security=True;Connect
    Timeout=30;User Instance=True");
```

```
string gender = "";
 string education = "";

 protected void Page_Load(object sender, EventArgs e)
 {
     // To get radio button value
     if (RadioButton1.Checked)
     {
         gender = "male";
     }
     else
     {
         gender = "female";
     }

     // To get checkbox value
     if (CheckBox1.Checked)
     {
         education += "bca" + " ";
     }
     if (CheckBox2.Checked)
     {
         education += "mca";
     }
 }
 protected void Button1_Click(object sender, EventArgs e)
 {

     SqlCommand cmd = new SqlCommand("insert into student (name
     ,city,gender,education) values
     (@name,@city,@gender,@education)", con);

     cmd.Parameters.AddWithValue("@city", TextBox3.Text);
     cmd.Parameters.AddWithValue("@gender", gender);
     cmd.Parameters.AddWithValue("@education", education);
     con.Open();
     cmd.ExecuteNonQuery();
     con.Close();
```

//OR

other way to write your sqlquery withoutParameters.AddWithValue

```
     SqlCommand cmd = new SqlCommand("insert into student (name
     ,city,gender,education) values ('" + TextBox2.Text + "','" +
     TextBox3.Text + "','" + gender + "','" + education + "')",
     con);
      con.Open();
      cmd.ExecuteNonQuery();
      con.Close();
}
```

```
protected void Button2_Click(object sender, EventArgs e)
{
   // for display all data in a gridview control

    GridView1.Visible = true;
  SqlDataAdapter da = new SqlDataAdapter("select * from student",
  con);
    DataTable dt = new DataTable();
    da.Fill(dt);
    GridView1.DataSource = dt;
    GridView1.DataBind();
}
protected void Button3_Click(object sender, EventArgs e)
{
  // for update data
  SqlCommand cmd = new SqlCommand("update student set name = @name
  ,city = @city where id = @id", con);
    cmd.Parameters.AddWithValue("@name", TextBox2.Text);
    cmd.Parameters.AddWithValue("@city", TextBox3.Text);
    cmd.Parameters.AddWithValue("@id", TextBox1.Text);
    con.Open();
    cmd.ExecuteNonQuery();
    con.Close();
}
protected void Button4_Click(object sender, EventArgs e)
{
  // for delete data

  SqlCommand cmd = new SqlCommand("delete from student where id =
  @id", con);
    cmd.Parameters.AddWithValue("@id", TextBox1.Text);
    con.Open();
    cmd.ExecuteNonQuery();
    con.Close();
}
protected void Button5_Click(object sender, EventArgs e)
{
  // for display data by spacific id

   SqlDataAdapter da = new SqlDataAdapter("select * from student
  where id='"+ TextBox1 .Text+"'", con);
    DataTable dt = new DataTable();
    da.Fill(dt);
    GridView1.DataSource = dt;
    GridView1.DataBind();
}
protected void Button6_Click(object sender, EventArgs e)
{
  // for display data by spacific charecter

   SqlDataAdapter da = new SqlDataAdapter("select * from student
   where name like '%" + TextBox2.Text + "%'", con);
```

```
        DataTable dt = new DataTable();
        da.Fill(dt);
        GridView1.DataSource = dt;
        GridView1.DataBind();
    }
}
```

➢ crud operation using sql command with datalist

2. create a **emp** tabel with id,name,salary,age,department field. Display data in a **Datalist** control. Perform **insert**,**update**,**delete**,**select** operation with its spacific button. If user click a max button then display maximum salary of the employee. If user click a top 3 button then display top most 3 hightest salary of emp.

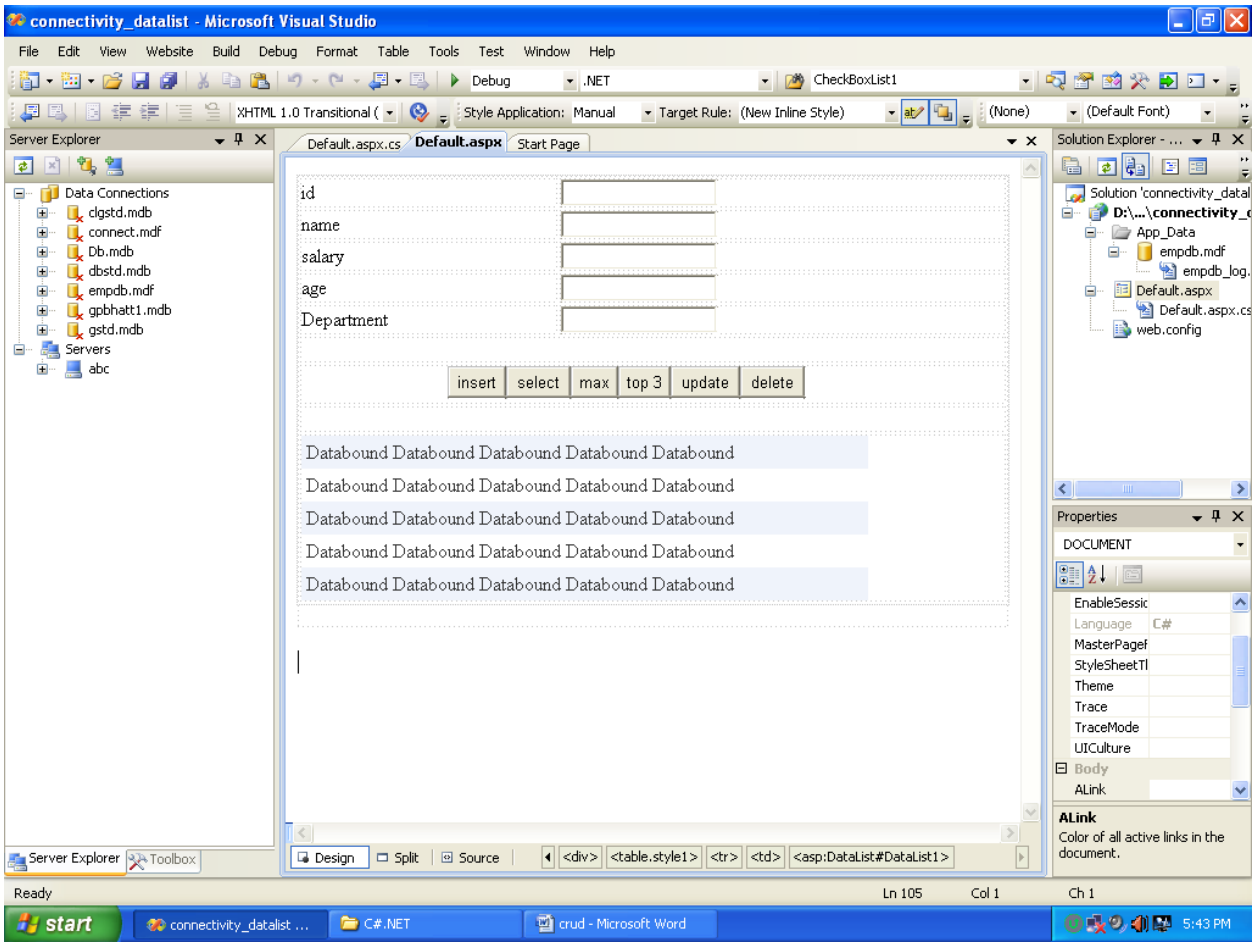

```
using System;
using System.Configuration;
using System.Data;
using System.Linq;
using System.Web;
using System.Web.Security;
using System.Web.UI;
using System.Web.UI.HtmlControls;
using System.Web.UI.WebControls;
using System.Web.UI.WebControls.WebParts;
using System.Xml.Linq;
using System.Data.SqlClient;

public partial class _Default : System.Web.UI.Page
{
      SqlConnection con = new SqlConnection(@"Data
      Source=.\SQLEXPRESS;AttachDbFilename=D:\ADARSH\C#.NET\connectivit
      y_datalist\App_Data\empdb.mdf;Integrated Security=True;User
      Instance=True");
    protected void Page_Load(object sender, EventArgs e)
    {

    }
    protected void Button1_Click(object sender, EventArgs e)
    {
      // for insert record in database
      SqlCommand cmd = new SqlCommand("insert into emp (name
      ,salary,age,department) values (@name,@salary,@age,@department)",
      con);

         cmd.Parameters.AddWithValue("@name", TextBox3.Text);
         cmd.Parameters.AddWithValue("@salary", TextBox4.Text);
         cmd.Parameters.AddWithValue("@age", TextBox5 .Text);
         cmd.Parameters.AddWithValue("@department", TextBox6 .Text);

         con.Open();
         cmd.ExecuteNonQuery();
         con.Close();
    }
    protected void Button2_Click(object sender, EventArgs e)
    {
        // for display all record in a datalist control
         SqlDataAdapter da = new SqlDataAdapter("select * from emp",
con);
         DataTable dt = new DataTable();
         da.Fill(dt);
         DataList1.DataSource = dt;
         DataList1.DataBind();
    }
```

```
    protected void Button3_Click(object sender, EventArgs e)
    {
      // display maximum salary
      SqlDataAdapter da = new SqlDataAdapter("select * from emp where
      salary =(select MAX(salary) from emp )", con);
         DataTable dt = new DataTable();
         da.Fill(dt);
         DataList1.DataSource = dt;
         DataList1.DataBind();
    }
    protected void Button4_Click(object sender, EventArgs e)
    {
      // display maximum top 3 salary
      SqlDataAdapter da = new SqlDataAdapter("select top 3 * from emp
      order by salary desc", con);
         DataTable dt = new DataTable();
         da.Fill(dt);
         DataList1.DataSource = dt;
         DataList1.DataBind();
    }



    protected void Button5_Click(object sender, EventArgs e)
    {
      // for delete a data in a tabel
        SqlCommand cmd = new SqlCommand("update emp set name = @name
      ,salary = @salary,age= @age,department = @department where id =
      @id", con);

         cmd.Parameters.AddWithValue("@name", TextBox3.Text);
         cmd.Parameters.AddWithValue("@salary", TextBox4.Text);
         cmd.Parameters.AddWithValue("@age", TextBox5.Text);
         cmd.Parameters.AddWithValue("@department", TextBox6.Text);
         cmd.Parameters.AddWithValue("@id", TextBox2.Text);
         con.Open();
         cmd.ExecuteNonQuery();
         con.Close();
    }
}
```

Note : In the data list control you write following code in your sourse file for display data.

```
<asp:DataList ID="DataList1" runat="server" CellPadding="4" DataKeyField="id"
ForeColor="#333333" HorizontalAlign="Justify"Width="465px">
<ItemTemplate>
                    <%# Eval ("id") %>
                    <%# Eval ("name") %>
                    <%# Eval ("salary") %>
                    <%# Eval ("age") %>
                    <%# Eval ("department") %>
```

```
                    </ItemTemplate>
</asp:DataList>
```

➢ crud operation using sql dataadpter

3. create users tabel with id,name,city field.perform **insert update** ,**delete** and **select** operation **using sql dataadpter**.

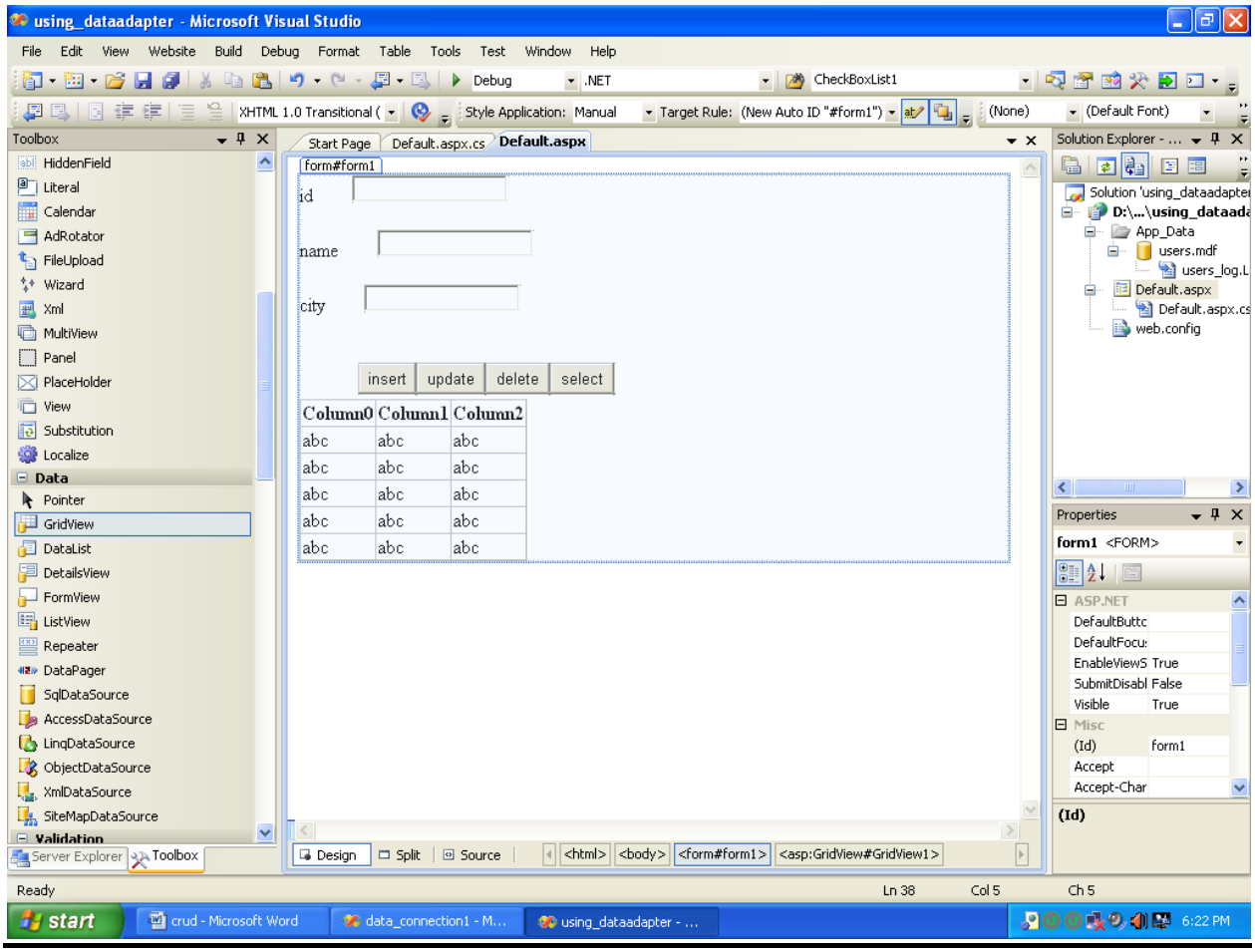


```
using System;
using System.Configuration;
using System.Data;
using System.Linq;
using System.Web;
```

```
using System.Web.Security;
using System.Web.UI;
using System.Web.UI.HtmlControls;
using System.Web.UI.WebControls;
using System.Web.UI.WebControls.WebParts;
using System.Xml.Linq;
using System.Data.SqlClient;
public partial class _Default : System.Web.UI.Page
{
  SqlConnection con = new SqlConnection(@"Data
  Source=.\SQLEXPRESS;AttachDbFilename=D:\ADARSH\C#.NET\using_dataadapt
  er\App_Data\users.mdf;Integrated Security=True;User Instance=True");

    protected void Page_Load(object sender, EventArgs e)
    {

    }
    protected void Button1_Click(object sender, EventArgs e)
    {
        // for insert data in databse

      SqlDataAdapter da =new SqlDataAdapter ("insert into users (name
      ,city) values ('" + TextBox2.Text + "','" + TextBox3.Text + "')",
      con);
        DataTable dt = new DataTable();
        con.Open();
        da.Fill(dt);
        con.Close();

    }
    protected void Button2_Click(object sender, EventArgs e)
    {
      SqlDataAdapter da = new SqlDataAdapter("update users set name =
      '" + TextBox2.Text + "',city ='" + TextBox3.Text + "' where id
      ='" + TextBox1.Text + "'", con);

        DataTable dt = new DataTable();
        con.Open();
        da.Fill(dt);
        con.Close();
    }
    protected void Button3_Click(object sender, EventArgs e)
    {
      SqlDataAdapter da = new SqlDataAdapter("delete from users where
      id ='" + TextBox1.Text + "'", con);

        DataTable dt = new DataTable();
        con.Open();
        da.Fill(dt);
        con.Close();
    }
```

```
    protected void Button4_Click(object sender, EventArgs e)
    {
        // for display data in a gridview control
        SqlDataAdapter da = new SqlDataAdapter("select * from users ",
con);
        DataTable dt = new DataTable();
        da.Fill(dt);
        GridView1.DataSource = dt;
        GridView1.DataBind();
    }
}
```